

City of Bethlehem, Pennsylvania

**APPLICATION FOR CERTIFICATE OF APPROPRIATENESS (COA)**

Building address 817 E. 4<sup>TH</sup> STREET BETHLEHEM Pa 18018

Owner of building Pra Deep Rayapudi Phone ---

Owner's **email** & mailing address / \_\_\_\_\_

Applicant FASTSIGNS OF EASTON Phone: 1

Applicant's **email** & mailing address KEVINH@FASTSIGNS.COM

Street and Number 3769 NICHOLS ST City EASTON State Pa Zip Code 18045

**APPLICANT MUST ATTEND MEETING FOR CASE TO BE HEARD.**

**USE THE CHECKLIST ON THE BACK OF THIS APPLICATION TO ENSURE YOUR SUBMISSION IS COMPLETE.**

**Historic & Architectural Review Board** – Application form, photographs, and drawings (if necessary) must be submitted by **12:00 Noon** on the last Wednesday of the month in order to be placed on the agenda for the next meeting.

**South Bethlehem & Mount Airy Historic Conservation Commission** - Application form, photographs, and drawings (if necessary) must be submitted by **12:00 noon** on the second Monday of the month in order to be placed on the agenda for the next meeting.

**1. PHOTOGRAPHS** - Photographs of your building and neighboring buildings **must accompany** your application.

**2. TYPE OF WORK PROPOSED** – Check all that apply. Please bring any samples or manufactures specifications for products you will use in this project.

<input type="checkbox"/> Trim and decorative woodwork	<input type="checkbox"/> Skylights
<input type="checkbox"/> Siding and Masonry	<input type="checkbox"/> Metal work
<input type="checkbox"/> Roofing, gutter and downspout	<input type="checkbox"/> Light fixtures
<input type="checkbox"/> Windows, doors, and associated hardware	<input checked="" type="checkbox"/> Signs
<input type="checkbox"/> Storm windows and storm doors	<input type="checkbox"/> Demolition
<input type="checkbox"/> Shutters and associated hardware	<input type="checkbox"/> Other _____
<input type="checkbox"/> Paint (Submit color chips – HARB only)	

**3. DRAWINGS OF PROPOSED WORK** – Required drawings **must accompany** your application. Please submit **ONE ORIGINAL AND TEN (10) COPIES OF DRAWINGS, PHOTOGRAPHS, APPLICATION FORM, AND ANY SPECIFICATIONS**

Alteration, renovation, restoration (1/4 or 1/8"=1'0" scale drawings required IF walls or openings altered.)

New addition (1/4" or 1/8"=1'0" scale drawings: elevations, floor plans, site plan)

New building or structure (1/4" or 1/8"=1'0" scale drawings: elevations, floor plans, site plan)

Demolition, removal of building features or building (1/4" or 1/8"=1'0" scale drawings: elevation of remaining site and site plan)

A scale drawing, with an elevation view, is required for all sign submittals

**4. DESCRIBE PROJECT** – Describe any work checked in #2 and #3 above. Attach additional sheets as needed.

24" x 96" ALUMINUM COMPOSITE MATERIAL MOUNTED TO BUILDING

**5. APPLICANT'S SIGNATURE**  DATE: 3/2/18

Installation Address:  
817 East 4th Street  
Bethlehem, PA 18018.

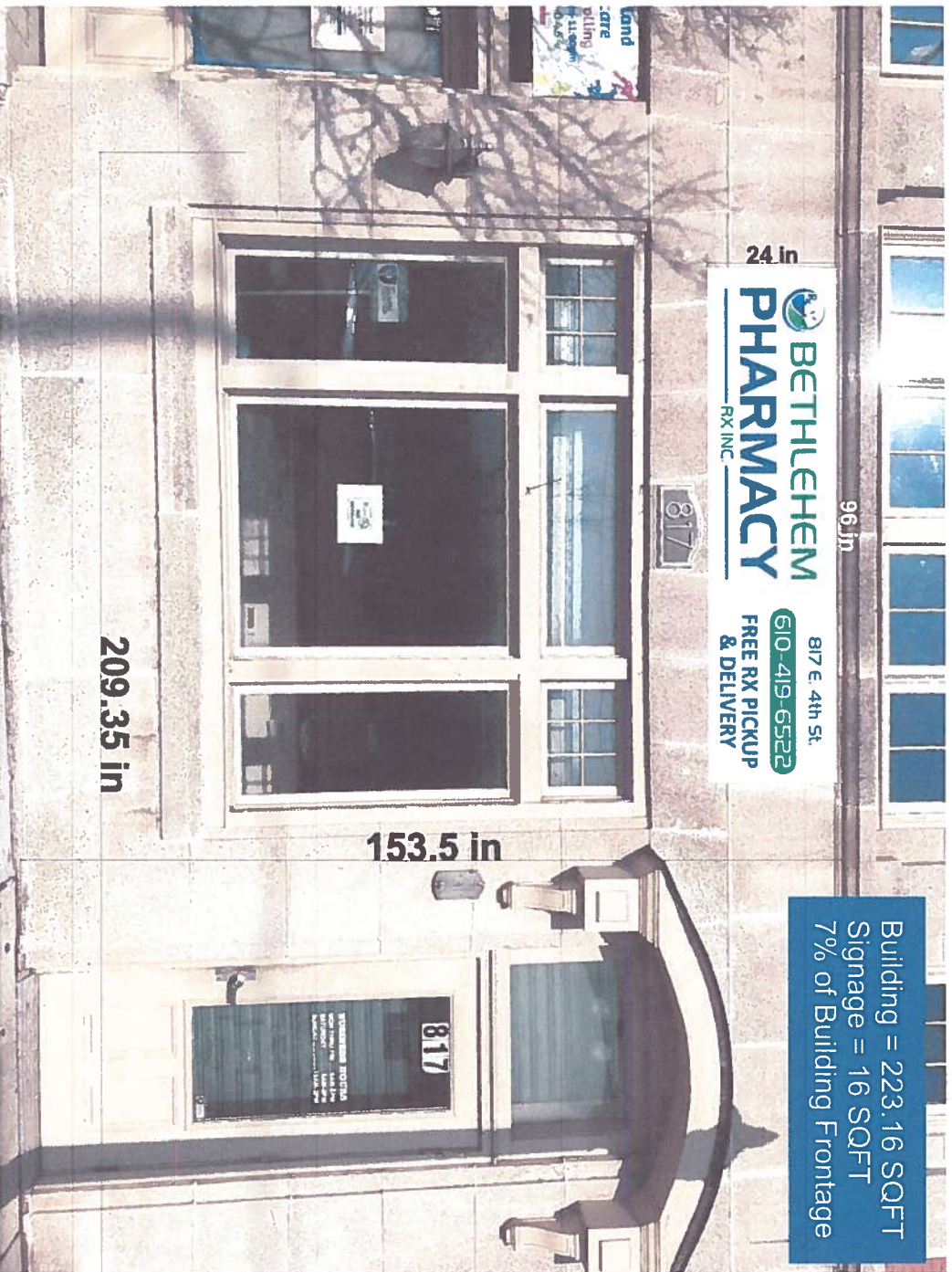

Building = 223.16 SQFT  
Signage = 16 SQFT  
7% of Building Frontage

Bethlehem Pharmacy  
6mm ACM

**FAST SIGNS**  
OF EASTON

610-829-7123  
3769 Nicholas Street  
Easton, PA 18045  
fastsigns.com/2123

FASTENER APPLICATION GUIDE

HAND/MAKE	DIAL	ROW Spacing	WALL CONSTRUCTION		MATERIAL OVER METAL STUD
			FUNCTION OVER	FUNCTION OVER	
THRU-	1/4"	48"	YES	ONLY WITH BACKER (See PA Approval)	YES
BOLT/ROD	1/4"	48"	YES (1" dia.)	NO	NO
HEX Exp.	1/4"	48"	NO	1-1/2" SOLID WOOD (RETENTION REQ'D)	NO
ANCHOR	3/4"	36"	NO	3" MINIMUM EMBEDMENT	NO
TOGGLE BOLT	3/4"	12"	YES	ONLY WITH MIN. 3" dia. PLYWOOD BACKER	YES (3x4 or 3x6)

1) Lath: Four shall have two fasteners, top and bottom of section - 4" end distance unless otherwise noted.  
 2) Lath: Solid require a minimum 5-1/2" solid masonry w/1/8" to 1/4" mesh (unless noted w/1/4" to 3/8" mesh).  
 3) Three-Side Vitals: Acceptable to install into 1x2x3/4" or 1x2" SL Angle (spacing 12" or 16" with stud per/foot or 12" or 16" w/ stud per/foot).  
 4) Power-Driven Lag-Bolts: Refer to 3-1/2" Solid Masonry Emb. Min.  
 5) All fastener types noted above to be installed per/Manufacturer's specification for wall construction types.

**Engineers Connection Note:**  
Provide Fasteners along the top and bottom of sign panel with a 4" maximum side end clearance, using the fastener application guide for existing wall construction type to determine the proper fastener type and O.C. bolt line spacing to install.

Overhead HV (10,000 VA) Edition  
www.fastsigns.com/2123  
 Snow Load 7g 4g psf  
 Ground Snow Load 4g 1g  
 Snow Load Intensity 3g 1g  
 Thermal Factor D-1 1.0

Wind Loads  
 Normal Design Wind Speed 90 mph  
 Max. Cat II  
 (3-sec. Peak Gust MPH) 14-115  
 Wind Exposure C  
 Gust Factor 0.85  
 Lateral Resistance Required to resistance max. wind load provisions of the ASCE 7-05  
 Eas 9/20/07 9

**COMMONWEALTH OF PENNSYLVANIA**  
 REGISTERED PROFESSIONAL ENGINEER  
**JERE MURDOCH**  
 ENGINEER  
 PE080230

**FAST SIGNS**  
 2 THURMOND RD.  
 HONOLULU, HI 96713  
 (877) 870-4219  
 Fax: (877) 870-4219  
 311 629118

Jere Murdoch, PE  
 Professional Engineer  
 P/E Lic. #PE080230  
 Eas 9/20/07 9

Google Maps 817 E 4th St



Bethlehem, Pennsylvania



Street View - Aug 2016

Image capture: Aug 2016 © 2018 Google